

**Main Floor Plan**

SCALE: 1/8\"/>

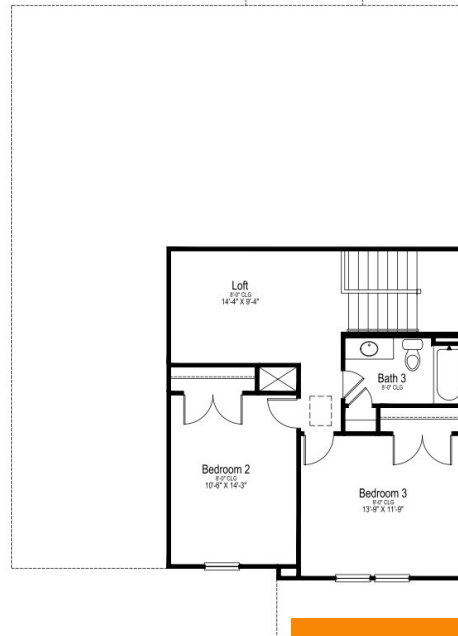

**Upper Floor Plan**

SCALE: 1/8\"/>

**\$469,900**

- 4 beds
- 3 baths
- Residential
- Single Family Residence
- Active
- 2057 sq ft

## 3411 STONEHORN DR, BELL BUCKLE, TN, US,

<https://therealtoramy.com>

Presenting the Ashland LH floor plan by Canaan Builders. 9ft ceilings on main level and 8ft ceilings upstairs. Quartz countertops throughout. Kitchen features soft close cabinets and drawers as well as LG Electric appliances. Seller to provide 1% closing cost credit with use of preferred lender, The Locklear Lending Team. [garrett@locklearlendingteam.com](mailto:garrett@locklearlendingteam.com) 615-933-2080, and close with [...]

## Building Details

**Cooling features:** Central Air

**NewConstructionYN:** Yes

**Basement:** Slab

**Parking:** Attached - Front

**ParkingTotal:** 2

**Heating:** Electric

**Exterior material:** Hardboard Siding



---

## Amenities & Features

**Waterfront available:** No **GarageYN:** Yes

**AttachedGarageYN:** Yes **FireplaceYN:** No

**PoolPrivateYN:** No **Utilities:** Electricity Available, Water Available

